

LAND AREA AS PER REVENUE PATA  
1 CANINE 45 GROUND 165 SPT

No.	EXISTING BUILDINGS	PLINTH AREA	
		SQ. FT.	SQ. M.
1.	GROUND FLOOR SCHOOL	2467	227.88
	FIRST FLOOR SCHOOL	2467	227.88
2.	GROUND FLOOR SCHOOL	9628	895.80
	FIRST FLOOR DORMITARY	8920	827.65
3.	GROUND FLOOR HOSTEL	4602	427.75
4.	G.F. & FIRST FLOOR SCHOOL	10211	949.00
	SECOND FLOOR	5924	549.80
5.	GROUND FLOOR SCHOOL	955	88.71
6.	GROUND FLOOR KITCHEN	753	69.72
7.	GROUND FLOOR DINING	1420	131.92
8.	GROUND FLOOR LAVATORY	620	57.59
9.	GROUND FLOOR STORE	477	44.31
10.	GROUND FLOOR SCHOOL	1053	97.51
11.	GROUND FLOOR SCHOOL	2538	235.41
12.	GROUND FLOOR SCHOOL	3320.0	308.20
	FIRST FLOOR	3320.0	308.20
	SECOND FLOOR	3320.0	308.20
	TOTAL	73071.0	6793.3

PROPOSED AREAS

	SQ. FT.	SQ. M.
ADDITIONS TO OPPORTUNITY SCHOOL		
GROUND FLOOR	1670.0	155.7
FIRST FLOOR	2000.0	186.0
TOTAL	3670.0	341.7

TOTAL NO. OF CARPARKING PROVIDED 39

REFERENCE

PROPOSED WORK SHOWN THUS	
EXISTING WORK SHOWN THUS	
EXISTING ROAD SHOWN THUS	
BOUNDARY LINE SHOWN THUS	
DEMOLITION WORK SHOWN THUS	

JOB No. 328 SCALE: 1"=40'-0" (1:1600)  
 DRG No. 33-0 DRAWN  
 DATE: 6-12-78 CHECKED

BALAR KALVI NILAYAM AT  
 OLD NO. 4 RITHERDON ROAD IN  
 R.S. No. 661, PART OF VEPERY,  
 MADRAS-7 (DIVISION No. 67)

SITE PLAN (REVISED)

KINGWAY CONSULTING ENGINEERS,  
 29/21 CASH MARKET ROAD, EGMORE, MADRAS-8

MMDA 'C' / PP No. /  
 C.No. 8320/82  
 Asst. \_\_\_\_\_  
 Secretary: 22/4  
 PART I  
 PART II

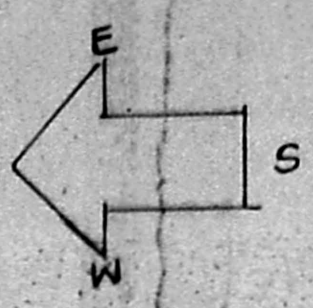

MMDA EARLIER APPROVED NOS.  
 C/PP/22 A TOG/85 DATED 21.2.85.  
 C/PP/1609 ATOC/89 DATED 20.4.89.  
 C4/27138/90 DATED 26.3.91.

Planning Permit No. 9/PP/714/92  
**APPROVED**  
 SUBJECT TO THE CONDITIONS IN  
 THIS OFFICE LETTER.  
 No. 8320/FR Date: -7-92.  
 FOR MEMBER SECRETARY  
 MADRAS METROPOLITAN  
 DEVELOPMENT AUTHORITY  
 MADRAS - 600 008.

CORPORATION BUILDING APPROVAL NOS.  
 BA U13/30/85 DATED 13.5.85.  
 BA U13/04/2738/89 DATED 22.5.89  
 BA U13/04/2993/91 DATED 20.5.91.

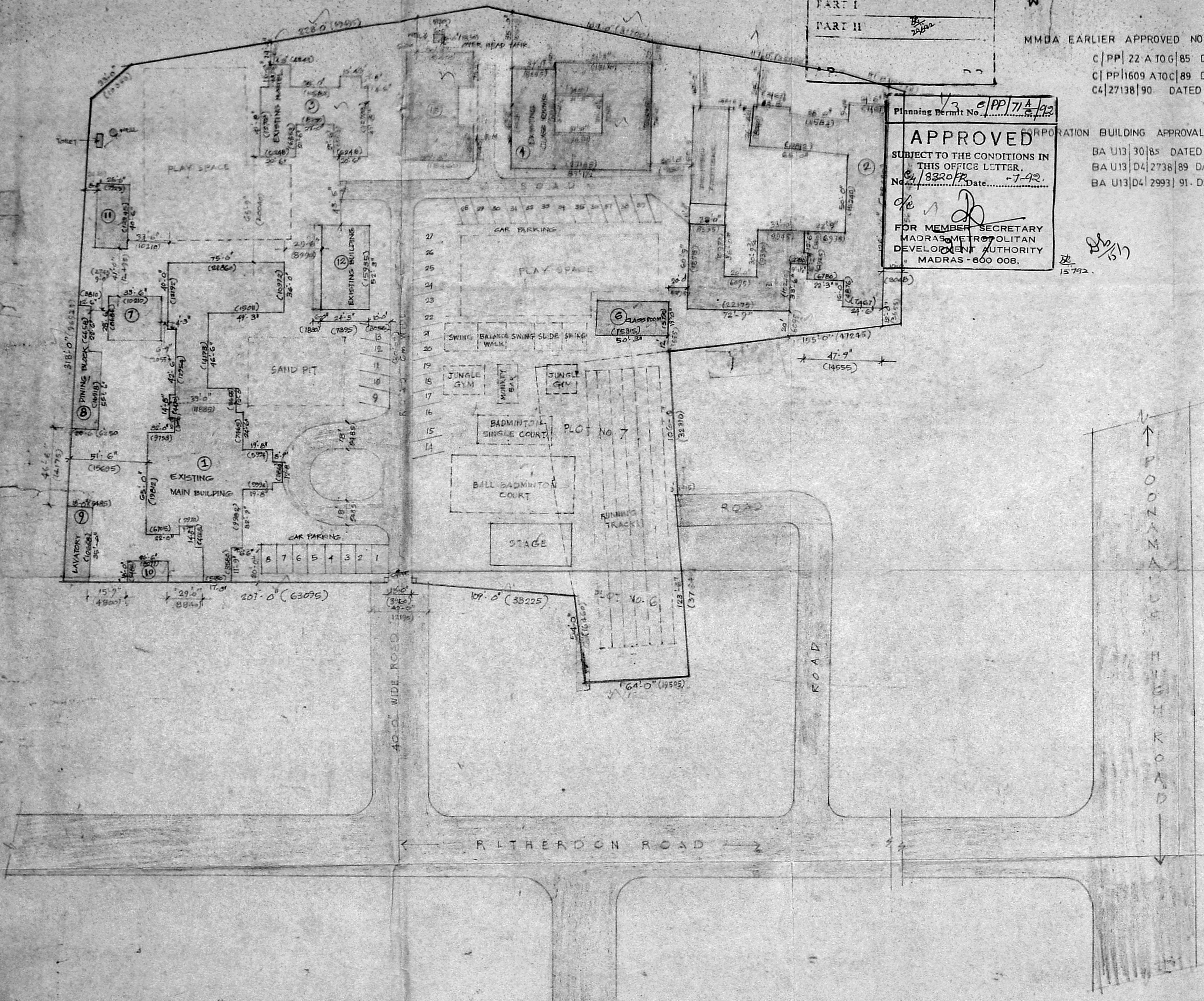

L. Dewaraj  
 (SIGNATURE OF THE APPLICANT)  
 SUPERINTENDENT BALAR KALVI NILAYAM

LS CLASS 2 BE  
 BA No. 27

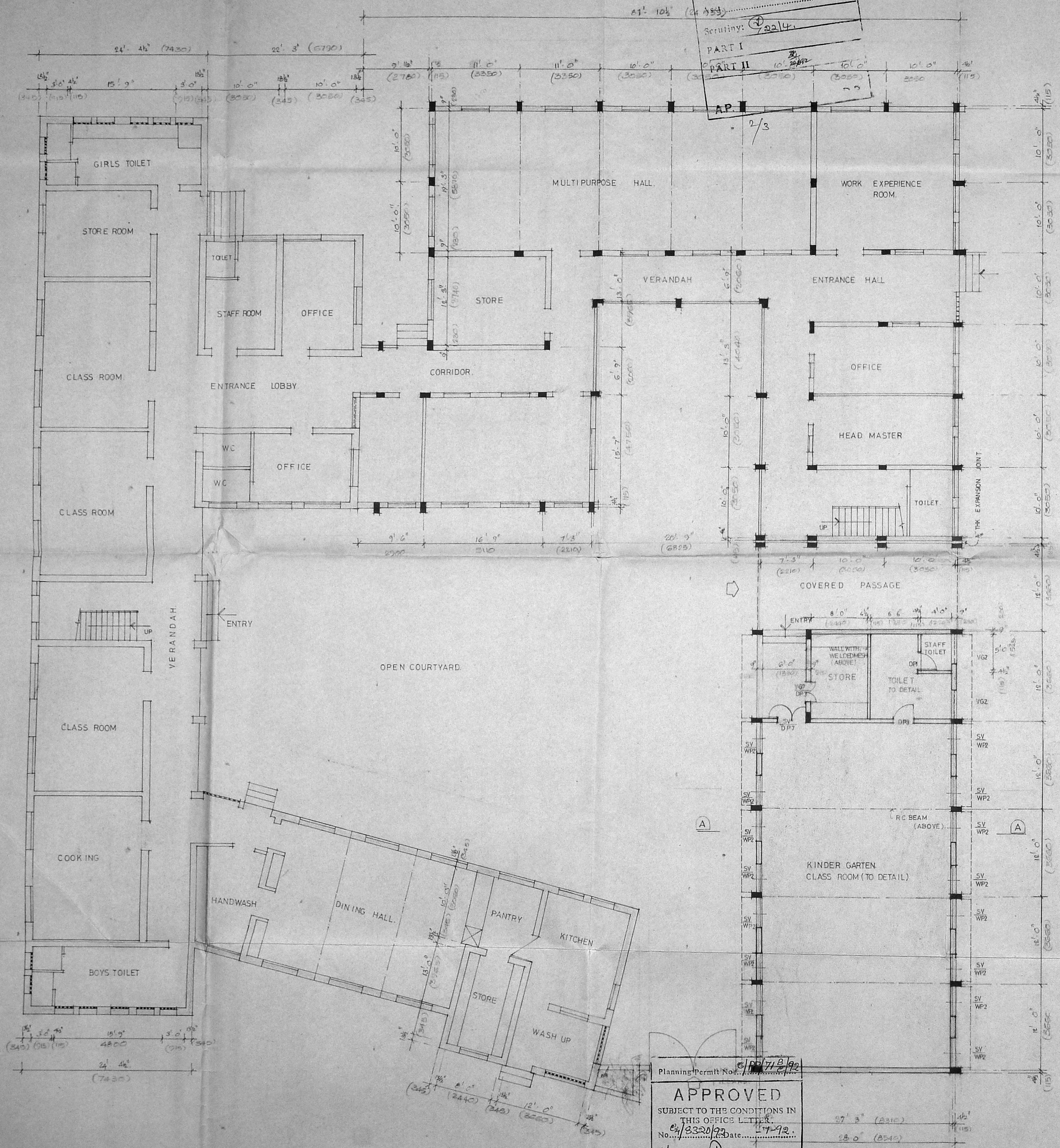

MMDA 'C' / PP No. /  
 C.N. No. 13320/93  
 Seruiling: 2014  
 PART I  
 PART II

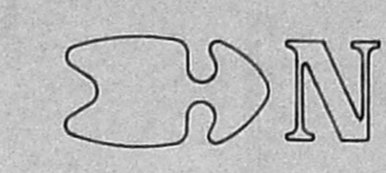

SCHEDULE OF JOINERY		
TYPE	SIZE	DESCRIPTION
DP1	2'6" x 7'0"	C W FRAMED & PANELLED DOOR
DP3	3'0" x 7'0"	-DO- DO
WP2	3'9" x 4'6"	CW FRAMED & PANELLED WINDOW
VG2	3'9" x 2'0"	CW FRAMED & GLAZED VENTILATOR
VG7	3'0" x 2'0"	-DO- -DO-
SV	4'0" x 0'4"	SLIT VENTILATOR
DP4	3'3" x 7'0"	C W FRAMED PANELLED DOOR
DP7	4'0" x 7'0"	C W FRAMED PANELLED DOOR

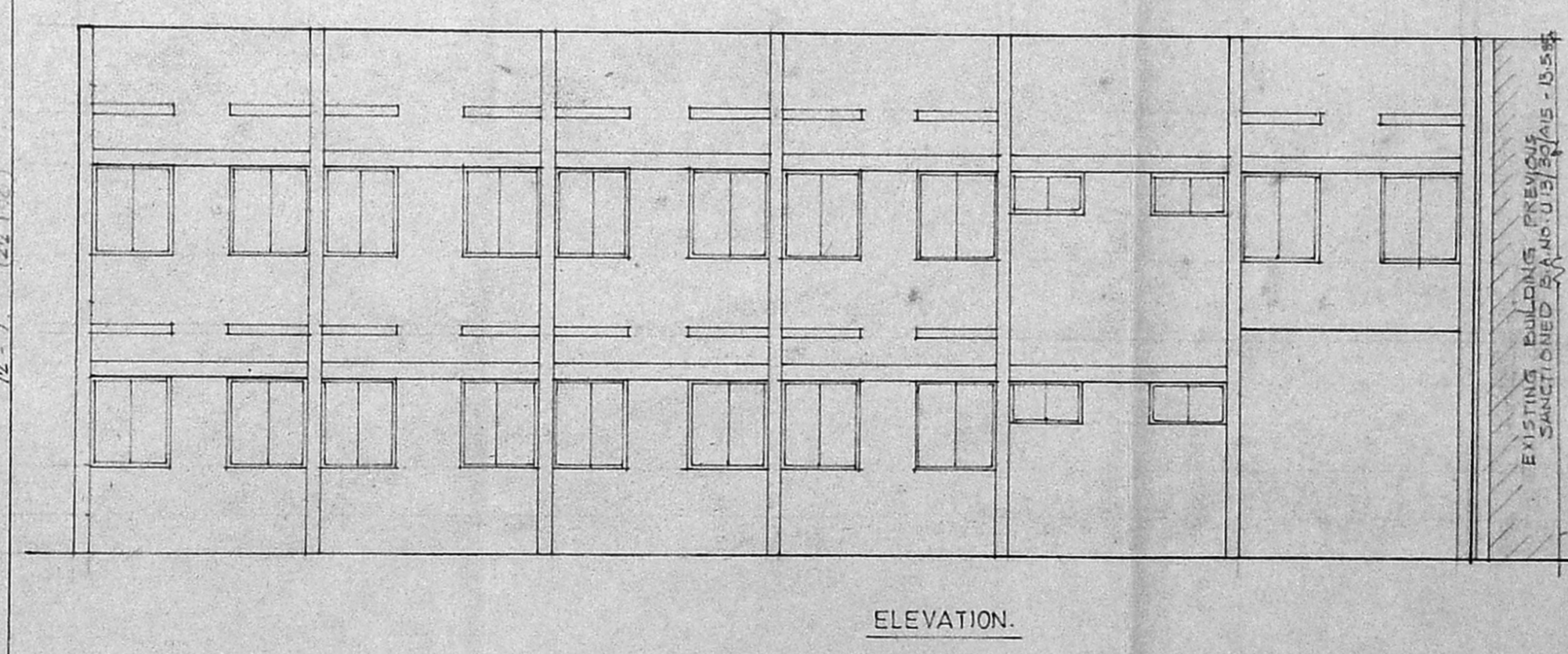
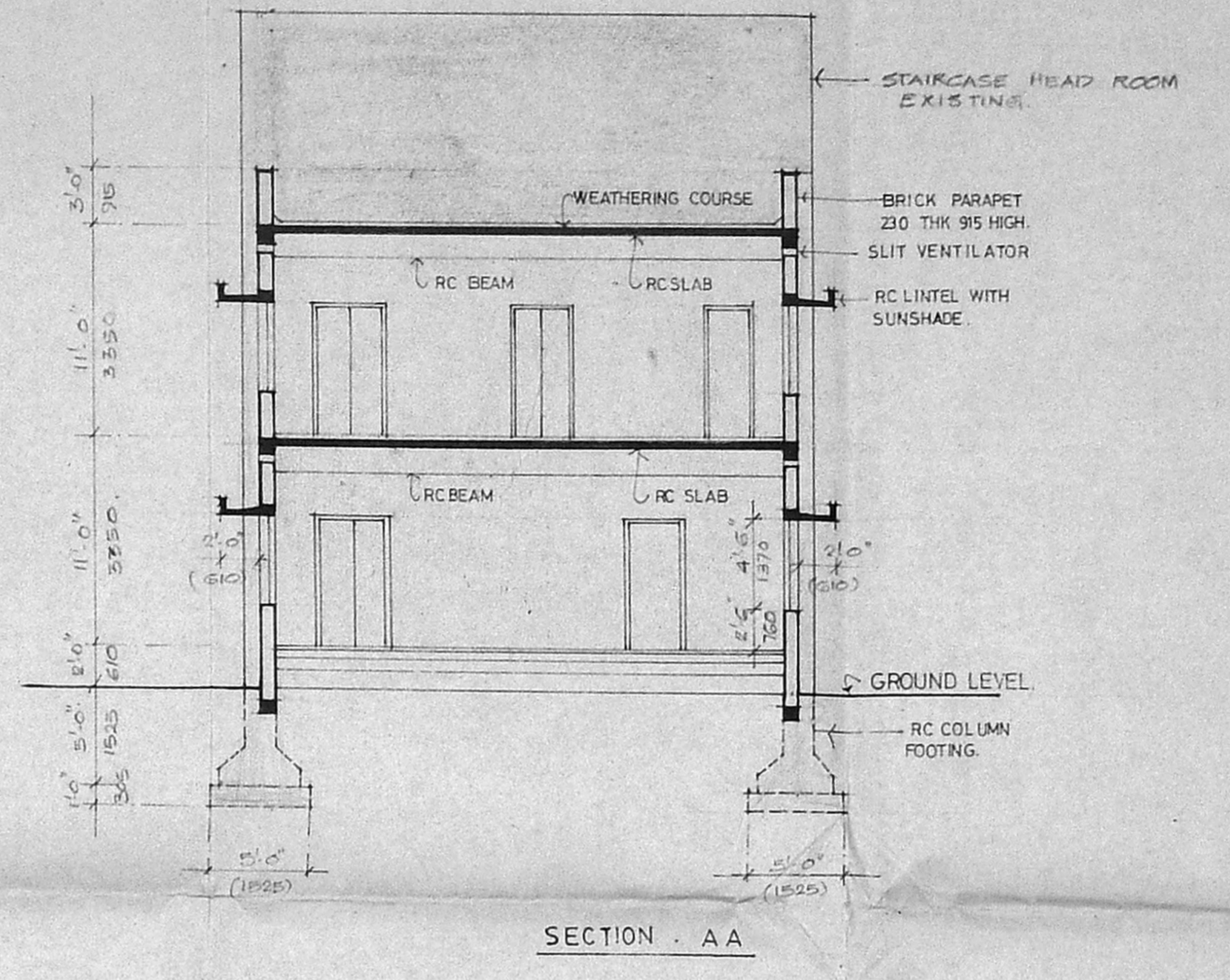

PROPOSED PLINTH AREA  
 GROUND FLOOR AREA : 1670 Sft 155 m<sup>2</sup>  
 FIRST FLOOR AREA 2000 " 186 "

REFERENCE  
 PROPOSED WORK SHOWN THUS [shaded box]  
 EXISTING [unshaded box]

Planning Permit No. 10/17/199  
**APPROVED**  
 SUBJECT TO THE CONDITIONS IN  
 THIS OFFICE LETTER.  
 No. 13320/93 Date: 17-9-93  
 o/c  
 FOR MEMBER SECRETARY  
 MAJOR METROPOLITAN  
 DEVELOPMENT AUTHORITY  
 MADRAS - 600 008.

GROUND FLOOR PLAN.

JOB NO : 328 SCALE: 1" = 8'0"  
 DRG NO : 73 DRAWN: K. Devasi  
 DATE : 9.1.90 CHECKED:

PROPOSED ADDITIONS TO OPPORTUNITY SCHOOL  
 AT BALAR KALVI NILAYAM, VEPERY, MADRAS.

GROUND FLOOR PLAN, ELEVATION AND SECTION.

KINGSWAY CONSULTING ENGINEERS,  
 20/21, CASAMAJOR ROAD EGMORE MADRAS-6

J. S. RAJASINGH  
 BE, M. STRUCT. C.E.  
 ME, M.A.M.A. ASCE  
 REG. NO. 24 (A) 2002  
 SIGNATURE OF APPLICANT.

LICENSED SURVEYOR CLASS - I, KANNIAR

